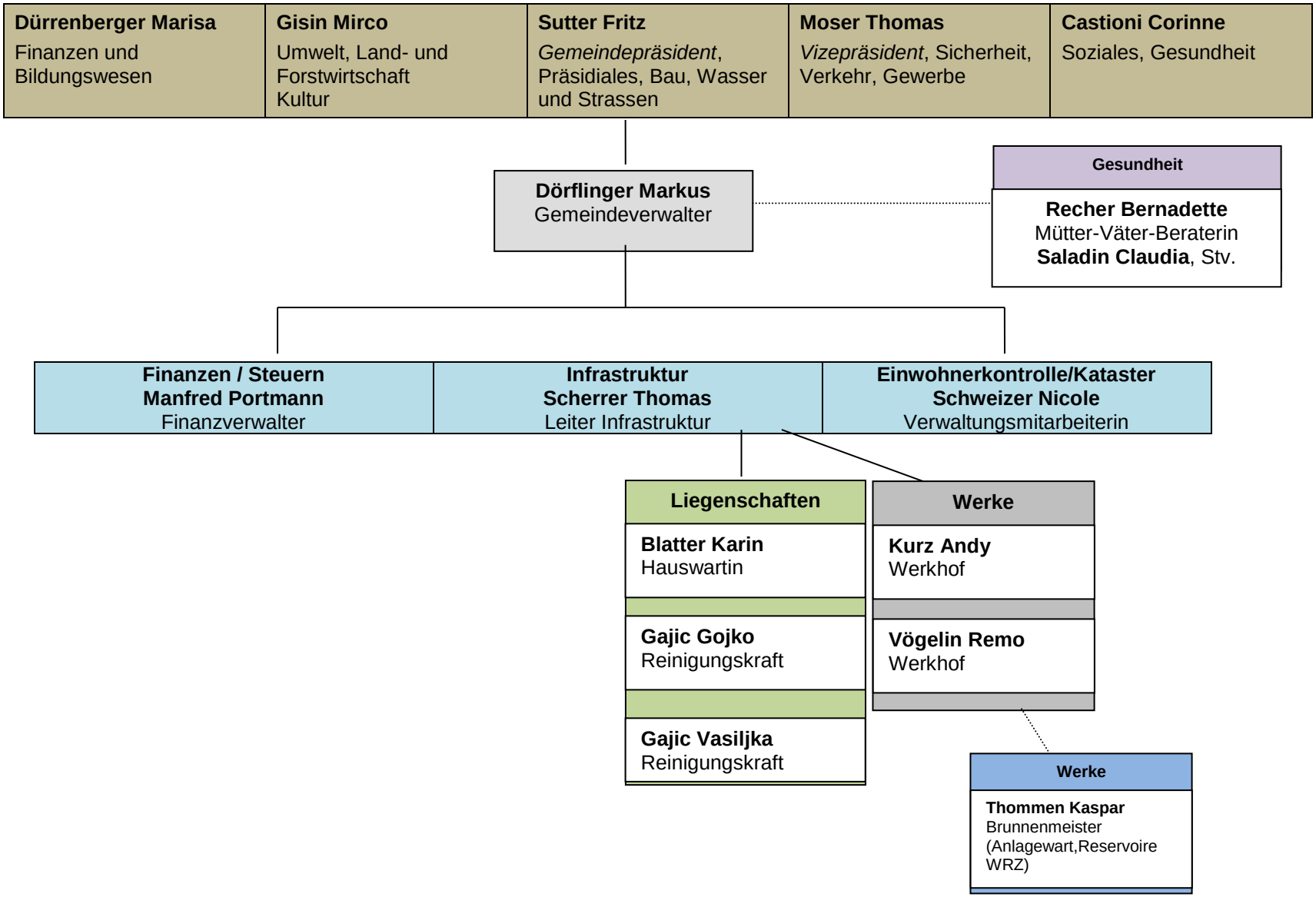Gemeinde Reigoldswil
Organigramm, Stand 1.2.2025